

Patient Name	Mrs. SEEMA YADAV	Client Name	Lifeaid Wellness Centre	Specimen Received	12-Mar-2019
Age/Sex	42/F		Gurgaon	Specimen Type	Tissue
Patient ID	011903120070	Client Code	MolQ1476CM	Collection Date	12-Mar-2019
Specimen ID	MOLQ/B-409/19 (2)	Ref. Doc		Report Date	15-Mar-2019

SURGICAL PATHOLOGY REPORT

Uterus

DIAGNOSIS

Leiomyoma.

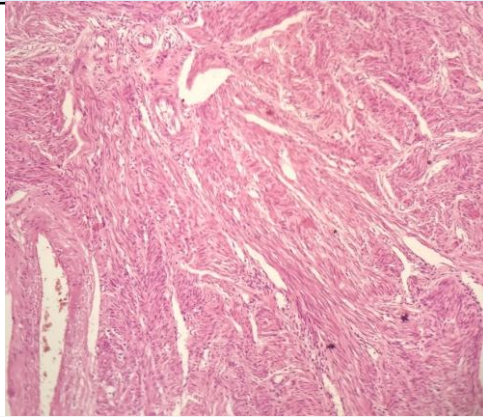

SPECIMEN

Uterus

GROSS

Received 8x4.2cm long uterus with cervix cut section shows 5x4.2cm fibroid.

Microscopy

Section examined shows

1. Endometrium with proliferative phase.
2. Myometrium with adenomyosis.
3. Cervix with mononuclear inflammatory cells.
4. Fibroid with interlacing muscle bundles.

Note : All biopsy specimen will be stored for 15 (fifteen) days, block and slides for 5 (five) years only from the time of receipt at the laboratory. No request ,for any of the above will be entertained after the due date.

Reference

- i) Rosai and Ackerman's Surgical Pathology.
- ii) Modern Surgical Pathology.

**Gulshan Yadav, MD
Consultant Pathologist**