

Patient Name	Mrs. SEEMA YADAV	Client Name	Lifeaid Wellness Centre	Specimen Received	12-Mar-2019
Age/Sex	42/F		Gurgaon	Specimen Type	Tissue
Patient ID	011903120070	Client Code	MolQ1476CM	Collection Date	12-Mar-2019
Specimen ID	MOLQ/B-409/19 (1)	Ref. Doc		Report Date	15-Mar-2019

SURGICAL PATHOLOGY REPORT

Fallopian tubes

DIAGNOSIS

Both tubes confirmed and unremarkable.

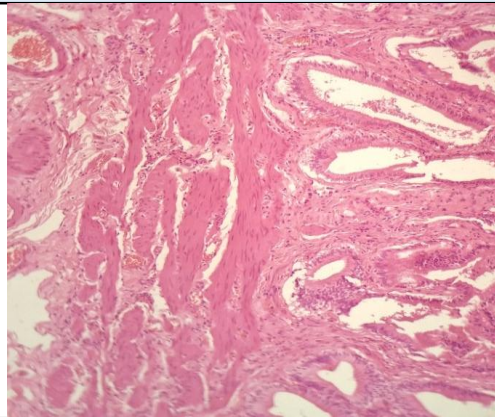

SPECIMEN

Fallopian tubes

GROSS

Received 5x1.1,5.1x1.2cm long bilateral tube in single container.

Microscopy

1. Section examined shows both fallopian tubes confirmed and unremarkable .

Note : All biopsy specimen will be stored for 15 (fifteen) days, block and slides for 5 (five) years only from the time of receipt at the laboratory. No request ,for any of the above will be entertained after the due date.

Reference

- i) Rosai and Ackerman's Surgical Pathology.
- ii) Modern Surgical Pathology.

A handwritten signature in black ink, appearing to read 'Gulshan', written over a light blue rectangular background.

**Gulshan Yadav, MD
Consultant Pathologist**