

Patient Name	Mrs. TAHMEEMA	Client Name	New Unique Diagnostic Center,	Specimen Received	11-Mar-2019
Age/Sex	32/F		Jammu & Kashmir	Specimen Type	Tissue
Patient ID	011903110055	Client Code	MoIQ1789CM	Collection Date	11-Mar-2019
Specimen ID	MOLQ/B-402/19	Ref. Doc	BILALS LAB SUMBAL	Report Date	15-Mar-2019

SURGICAL PATHOLOGY REPORT

Gall bladder

DIAGNOSIS

CHOLECYSTITIS AND CHOLELITHIASIS.

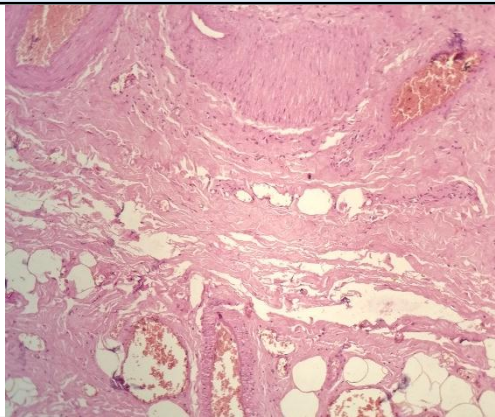

SPECIMEN

Gall bladder

GROSS

Received 4x2.8 cm long gall bladder Cut section shows tiny stones.

Microscopy

Section examined shows ulcerative mucosa and Rokitansky-Aschoff sinus (irregularly shaped tubular structures lined by cuboidal lining epithelium with round to oval nucleus) with fibrocollagenous tissue and inflammatory cells (lymphocytes).

Note : All biopsy specimen will be stored for 15 (fifteen) days, block and slides for 5 (five) years only from the time of receipt at the laboratory. No request ,for any of the above will be entertained after the due date.

Reference

- i) Rosai and Ackerman's Surgical Pathology.
- ii) Modern Surgical Pathology.

**Gulshan Yadav, MD
Consultant Pathologist**