

<b>Patient Name</b>	Mrs. ANITA	<b>Client Name</b>	Soni Diagnostic	<b>Specimen Received</b>	12-Mar-2019
<b>Age/Sex</b>	28/F		Gurgaon	<b>Specimen Type</b>	Tissue
<b>Patient ID</b>	011903120050	<b>Client Code</b>	MOLQ1082CM	<b>Collection Date</b>	12-Mar-2019
<b>Specimen ID</b>	MOLQ/B-408/19 (2)	<b>Ref. Doc</b>		<b>Report Date</b>	15-Mar-2019

## SURGICAL PATHOLOGY REPORT

### Endometrium

#### DIAGNOSIS

**Kindly correlate clinically.**

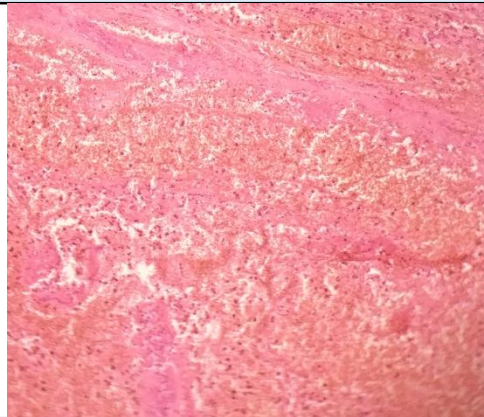

#### SPECIMEN

Endometrium

#### GROSS

Received multiple greyish white tissue piece

#### Microscopy

Paucicellular section examined shows few broken endometrial glands fibrin and blood clot.

No granuloma and no malignant cells seen in sample received.

**Note :** All biopsy specimen will be stored for 15 (fifteen) days, block and slides for 5 (five) years only from the time of receipt at the laboratory. No request ,for any of the above will be entertained after the due date.

#### Reference

- i) Rosai and Ackerman's Surgical Pathology.
- ii) Modern Surgical Pathology.

**Gulshan Yadav, MD**  
Consultant Pathologist