

Patient Name	Mrs. NASEEMA	Client Name	Tantray Labs,	Specimen Received	10-Mar-2019
Age/Sex	35/F		Jammu & Kashmir	Specimen Type	Tissue
Patient ID	011903100280	Client Code	MolQ1850P	Collection Date	10-Mar-2019
Specimen ID	MOLQ/B-400/19	Ref. Doc	PATIENTS CARE CLI LAB	Report Date	14-Mar-2019

SURGICAL PATHOLOGY REPORT

GALL BLADDER.

DIAGNOSIS

CHOLECYSTITIS WITH CHOLELITHIASIS

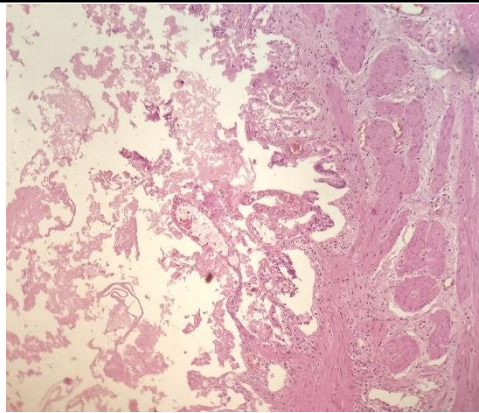

SPECIMEN

Gall Bladder.

GROSS

Received 6.2 x 2.8 cm long gall bladder. Cut section shows stones.

Microscopy

1. Section examined shows ulcerative mucosa and Rokitansky-Aschoff sinuses (irregularly shaped tubular structures lined by cuboidal lining epithelium with round to oval nucleus) with fibrocollagenous tissue and inflammatory cells (lymphocytes).

Note : All biopsy specimen will be stored for 15 (fifteen) days, block and slides for 5 (five) years only from the time of receipt at the laboratory. No request ,for any of the above will be entertained after the due date.

Reference

- i) Rosai and Ackerman's Surgical Pathology.
- ii) Modern Surgical Pathology.

**Gulshan Yadav, MD
Consultant Pathologist**