

Patient Name	Mrs. GEETA	Client Name	Path Star Diagnostic,	Specimen Received	10-Mar-2019
Age/Sex	36/F		New Delhi	Specimen Type	Tissue
Patient ID	011903100100	Client Code	MOLQ1098CM	Collection Date	10-Mar-2019
Specimen ID	MOLQ/B-398/19	Ref. Doc		Report Date	15-Mar-2019

SURGICAL PATHOLOGY REPORT

Uterus

DIAGNOSIS

CHRONIC CERVICITIS

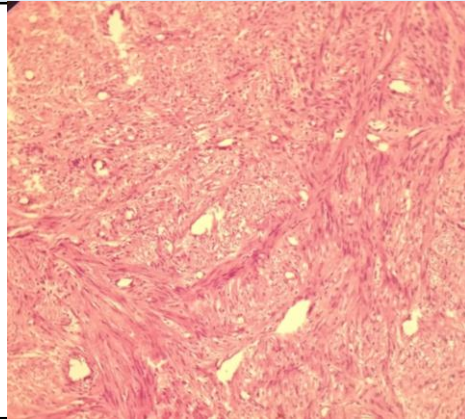

SPECIMEN

Uterus

GROSS

Received 10x7.8cm uterus with cervix.

Microscopy

Section examined shows

1. Endometrium with proliferative phase.
2. Myometrium with muscle bundles.
3. Cervix with mononuclear inflammatory cells.

Note : All biopsy specimen will be stored for 15 (fifteen) days, block and slides for 5 (five) years only from the time of receipt at the laboratory. No request ,for any of the above will be entertained after the due date.

Reference

- i) Rosai and Ackerman's Surgical Pathology.
- ii) Modern Surgical Pathology.

Gulshan Yadav, MD
Consultant Pathologist