

<b>Patient Name</b>	<b>Mrs. SABITA DEVI</b>	<b>Client Name</b>	Polaris Hospital,	<b>Specimen Received</b>	10-Mar-2019
<b>Age/Sex</b>	35/F		Gurgaon	<b>Specimen Type</b>	Tissue
<b>Patient ID</b>	011903100045	<b>Client Code</b>	MolQ1850P	<b>Collection Date</b>	10-Mar-2019
<b>Specimen ID</b>	MOLQ/B-391/19	<b>Ref. Doc</b>	PATIENTS CARE CLI LAB	<b>Report Date</b>	14-Mar-2019

## SURGICAL PATHOLOGY REPORT

### Uterus

#### DIAGNOSIS

#### CHRONIC CERVICITIS

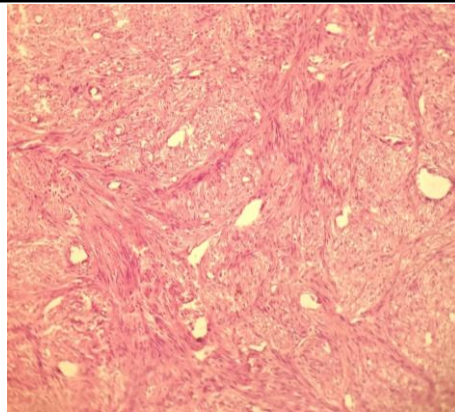

#### SPECIMEN

Uterus

#### GROSS

Received 8.6x6.9cm uterus with cervix.

#### Microscopy

Section examined shows

1. Endometrium with proliferative phase.
2. Myometrium with superficial Adenomyosis.
3. Cervix with mononuclear inflammatory cells.

**Note :** All biopsy specimen will be stored for 15 (fifteen) days, block and slides for 5 (five) years only from the time of receipt at the laboratory. No request ,for any of the above will be entertained after the due date.

#### Reference

- i) Rosai and Ackerman's Surgical Pathology.
- ii) Modern Surgical Pathology.

**Gulshan Yadav, MD**  
Consultant Pathologist