

Patient Name	Mrs. SUNITA	Client Name	Pushpanjali Hospital	Specimen Received	09-Mar-2019
Age/Sex	29/F		(Rewari)	Specimen Type	Tissue
Patient ID	011903090412	Client Code	MoIQ1789CM	Collection Date	09-Mar-2019
Specimen ID	MOLQ/B-390/19	Ref. Doc	PATIENTS CARE CLI LAB	Report Date	14-Mar-2019

SURGICAL PATHOLOGY REPORT

Tubes

DIAGNOSIS

Both fallopian tubes confirmed and unremarkable.

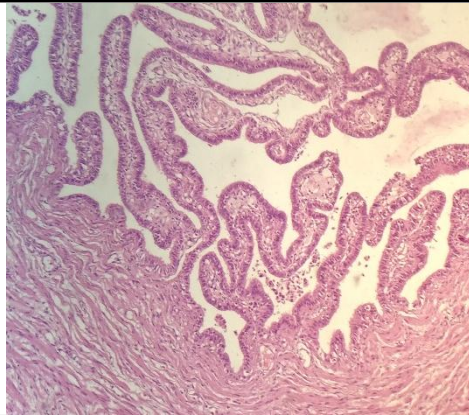

SPECIMEN

Tubes

GROSS

Received 1x1cm greyish white two tissue piece in single container.

Microscopy

1. Section examined shows both fallopian tubes confirmed and unremarkable .

Note : All biopsy specimen will be stored for 15 (fifteen) days, block and slides for 5 (five) years only from the time of receipt at the laboratory. No request ,for any of the above will be entertained after the due date.

Reference

- i) Rosai and Ackerman's Surgical Pathology.
- ii) Modern Surgical Pathology.

Gulshan Yadav, MD
Consultant Pathologist