

<b>Patient Name</b>	<b>Mrs. VANDANA GUPTA</b>	<b>Client Name</b>	Khan Diagnostic Centre,	<b>Specimen Received</b>	09/03/2019
<b>Age/Sex</b>	36 Years/Female		Gurgaon	<b>Specimen Type</b>	Tissue
<b>Patient ID</b>	011903090215	<b>Client Code</b>	MolQ1809CM	<b>Collection Date</b>	09/03/2019
<b>Specimen ID</b>	MOLQ/B-389/19	<b>Ref. Doctor</b>		<b>Report Date</b>	13/03/2019

## SURGICAL PATHOLOGY REPORT

GI biopsy

### DIAGNOSIS

**NON SPECIFIC INFLAMMATION.**

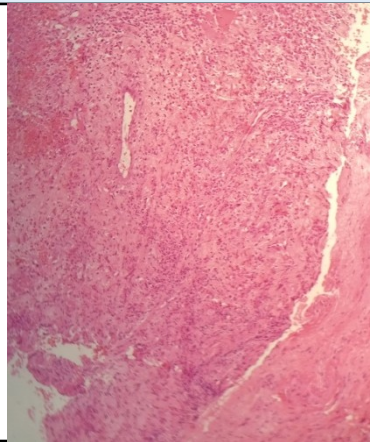

#### SPECIMEN

GI biopsy

#### GROSS

Received multiple greyish white tissue piece.

#### Microscopy

1. Section examined shows mucosal lining epithelium with columnar cells and round nucleus.
2. Deeper tissue shows submucosal glands with mononuclear inflammatory cells.
3. No granuloma and no malignant cells seen.

**Note :** All biopsy specimen will be stored for 15 (fifteen)days, block and slides for 5(five) years only from the time of receipt at the laboratory. No request ,for any of the above ,will be entertained after the due date.

#### Reference

- i) Rosai and Ackerman's Surgical Pathology.
- ii) Modern Surgical Pathology. *Report generated at MolQ Laboratory, Gurgaon*

**Gulshan Yadav, MD**  
**Consultant Pathologist**