

Patient Name	Mr. AB RAHMAN 7884	Client Name	Patients Care Clinical Laboratory,	Specimen Received	09-Mar-2019
Age/Sex	45/M		Jammu & Kashmir	Specimen Type	Tissue
Patient ID	011903090140	Client Code	MolQ1850P	Collection Date	09-Mar-2019
Specimen ID	MOLQ/B-393/19	Ref. Doc	LIFE CARE DOORU	Report Date	14-Mar-2019

SURGICAL PATHOLOGY REPORT

GALL BLADDER.

DIAGNOSIS

CHOLECYSTITIS WITH CHOLELITHIASIS

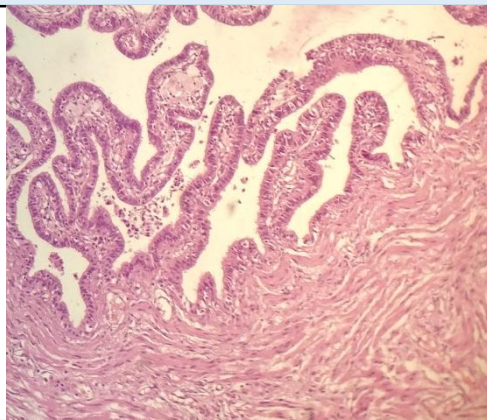

SPECIMEN

Gall Bladder.

GROSS

Received 7.2x2.3cm long gall bladder already cut open with stones .

Microscopy

- Section examined shows ulcerative mucosa and rokitansky aschoff sinus (irregularly shaped tubular structures lined by cuboidal lining epithelium with round to oval nucleus) with fibro collagenous tissue and inflammatory cells (lymphocytes).

Note : All biopsy specimen will be stored for 15 (fifteen) days, block and slides for 5 (five) years only from the time of receipt at the laboratory. No request ,for any of the above will be entertained after the due date.

Reference

- Rosai and Ackerman's Surgical Pathology.
- Modern Surgical Pathology.

**Gulshan Yadav, MD
Consultant Pathologist**