

<b>Patient Name</b>	FAHMEEDA /C A KHAN	<b>Client Name</b>	Bandipora Collection Centre	<b>Specimen Received</b>	06-Mar-2019
<b>Age/Sex</b>	38/F		(Jammu & Kashmir)	<b>Specimen Type</b>	Tissue
<b>Patient ID</b>	011903050371	<b>Client Code</b>		<b>Collection Date</b>	06-Mar-2019
<b>Specimen ID</b>	MOLQ/B-364/19	<b>Ref. Doctor</b>	DR ISHFAQ	<b>Report Date</b>	09-Mar-2019

## SURGICAL PATHOLOGY REPORT

Uterus

### DIAGNOSIS

**CHRONIC CERVICITIS WITH SIMPLE CYST.**

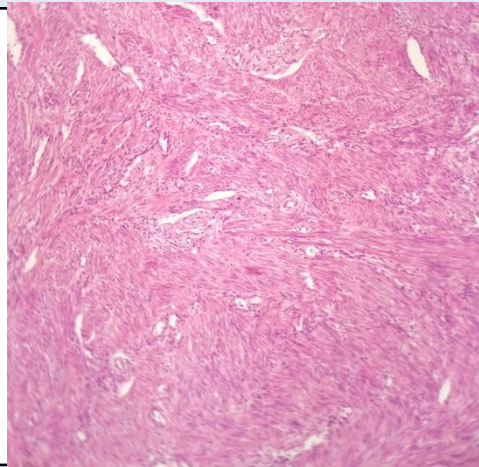

#### SPECIMEN

Uterus

#### GROSS

Received 9x4.8cm uterus with cervix with bilateral adnexa and unilateral ovary size 3x2.5cm .

#### Microscopy

Section examined shows

1. Endometrium with proliferative phase.
2. Myometrium with muscle bundles.
3. Cervix with mononuclear inflammatory cells.
4. Ovary with luteal cyst with simple cyst and tube unremarkable.
5. Other ovary and tube unremarkable

**Note :** All biopsy specimen will be stored for 15 (fifteen)days, block and slides for 5(five) years only from the time of receipt at the laboratory. No request ,for any of the above ,will be entertained after the due date

#### Reference

- i) Rosai and Ackerman's Surgical Pathology.
- ii) Modern Surgical Pathology.

  
**Gulshan Yadav, MD**  
**Consultant Pathologist**