

# Patient report

Bio-Rad                      DATE: 03/14/2019  
D-10                         TIME: 06:15 PM  
S/N: #DJ4I016123        Software version: 4.20-2  
Sample ID:                 10453503  
Injection date             03/14/2019 06:00 PM  
Injection #: 49             Method: HbA1c  
Rack #: ---                 Rack position: 3

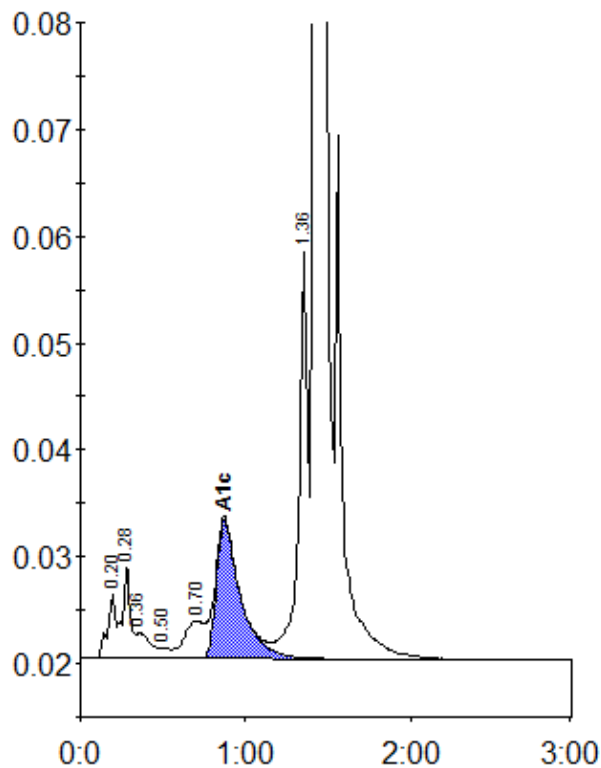

Peak table - ID: 10453503

| Peak        | R.time  | Height | Area    | Area % |
|-------------|---------|--------|---------|--------|
| A1a         | 0.20    | 6158   | 21556   | 0.9    |
| A1b         | 0.28    | 8812   | 28290   | 1.2    |
| Unknown     | 0.36    | 2485   | 14712   | 0.6    |
| F           | 0.50    | 1050   | 4874    | 0.2    |
| LA1c/CHb-1  | 0.70    | 3480   | 28698   | 1.2    |
| A1c         | 0.87    | 13006  | 131480  | 7.3    |
| P3          | 1.36    | 38062  | 141143  | 5.8    |
| A0          | 1.42    | 686632 | 2075288 | 84.8   |
| Total Area: | 2446042 |        |         |        |

|                |     |
|----------------|-----|
| Concentration: | %   |
| A1c            | 7.3 |