

Patient Name	Mrs. CHANDRA WATI	Client Name	Yadav Lab-B	Specimen Received	09-Feb-2019
Age/Sex	45/F		Alwar	Specimen Type	Tissue
Patient ID	011903090161	Client Code	MOLQ1095CM	Collection Date	09-Feb-2019
Specimen ID	MOLQ/B-386/19	Ref. Doctor	Dr. MANJU YADAV	Report Date	13-Feb-2019

SURGICAL PATHOLOGY REPORT

Endometrium

Disordered Proliferative Phase.

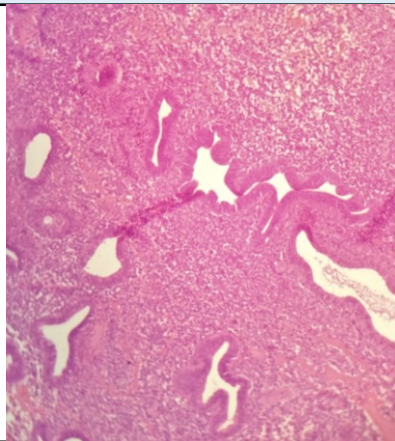

SPECIMEN

Endometrium

GROSS

Received multiple greyish white tissue piece.

Microscopy

1. Section examined shows small and tortuous endometrial glands having columnar lining epithelium with round to oval nucleus.
2. Stroma shows lymphocytes and histiocytes.
3. No granuloma and no malignant cells seen.

Note : All biopsy specimen will be stored for 15 (fifteen) days, block and slides for 5 (five) years only from the time of receipt at the laboratory. No request for any of the above, will be entertained after the due date.

Reference

- i) Rosai and Ackerman's Surgical Pathology.
- ii) Modern Surgical Pathology.

A handwritten signature in black ink, appearing to read 'Gulshan', written over a light blue rectangular background.

Gulshan Yadav, MD
Consultant Pathologist