

Patient Name	Mrs. ANITA	Client Name	Agarwal Pathology, Agra	Specimen Received	09/03/2019
Age/Sex	40 Years/Female	Client Code	MolQ1420CM	Specimen Type	Tissue
Patient ID	011903090012	Ref. Doctor		Collection Date	09/03/2019
Specimen ID	MOLQ/B-382/19			Report Date	13/03/2019

SURGICAL PATHOLOGY REPORT

Uterus

DIAGNOSIS

LEIOMYOMA

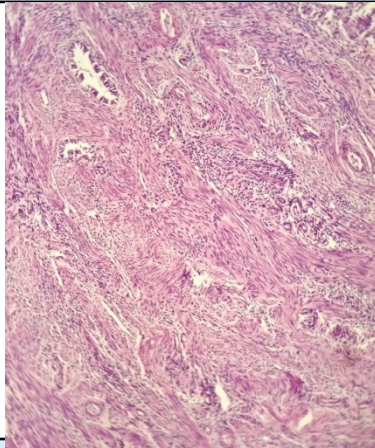

SPECIMEN

Uterus

GROSS

Received 9.5x4.2cm uterus with cervix cut sections shows 2x2cm fibroid with bilateral adnexa with ovary measuring 3x3cm and 2.5x2.2cm.

Microscopy

Section examined shows

1. Endometrium with proliferative phase.
2. Myometrium with muscle bundles.
3. Cervix with mononuclear inflammatory cells.
4. Ovary with luteal cyst and tube unremarkable.
5. Other ovary with luteal cyst and tube unremarkable.
6. Fibroid with interlacing muscle bundles.

Note : All biopsy specimen will be stored for 15 (fifteen)days, block and slides for 5(five) years only from the time of receipt at the laboratory. No request ,for any of the above ,will be entertained after the due date.

Reference

- i) Rosai and Ackerman's Surgical Pathology.
- ii) Modern Surgical Pathology. *Report generated at MolQ Laboratory, Gurgaon*

Gulshan Yadav, MD
Consultant Pathologist