

Patient Name	Mr. BALWANT -26542	Client Name	Pushpanjali Hospital	Specimen Received	08/03/2019
Age/Sex	65 YRS/M		(Rewari)	Specimen Type	Tissue
Patient ID	011903080431	Client Code	MolQ1789CM	Collection Date	08/03/2019
Specimen ID	MOLQ/B-380/19			Report Date	13/03/2019

SURGICAL PATHOLOGY REPORT

Prostatic chips

DIAGNOSIS

BENIGN PROSTATIC HYPERPLASIA.

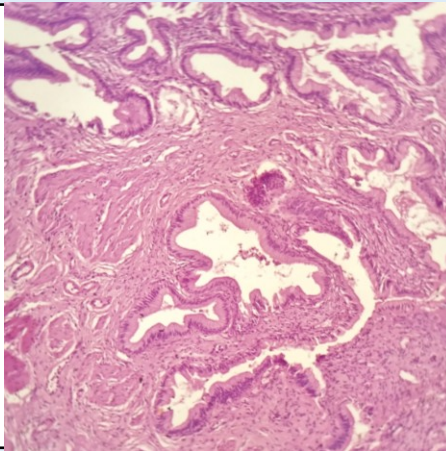

SPECIMEN

Prostatic chips

GROSS

Received multiple greyish white tissue piece 5x4cm in aggregate .

Microscopy

- Section examined shows bilayered prostatic glands with columnar lining epithelium and with small round to oval nucleus surrounded by large number of fibrocollagenous tissue and mononuclear inflammatory cell.

Note : All biopsy specimen will be stored for 15 (fifteen)days, block and slides for 5(five) years only from the time of receipt at the laboratory. No request ,for any of the above ,will be entertained after the due date.

Reference

- Rosai and Ackerman's Surgical Pathology.
- Modern Surgical Pathology.

Gulshan Yadav, MD
Consultant Pathologist