

Patient Name	Mrs. NAHIDA	Client Name	Bandipora Collection Centre	Specimen Received	08/03/2019
Age/Sex	Years/Female		(Jammu & Kashmir)	Specimen Type	Tissue
Patient ID	011903080402	Client Code		Collection Date	08/03/2019
Specimen ID	MOLQ/B-383/19	Ref. Doc		Report Date	13/03/2019

SURGICAL PATHOLOGY REPORT

GALL BLADDER.

DIAGNOSIS

CHOLECYSTITIS AND CHOLELITHIASIS.

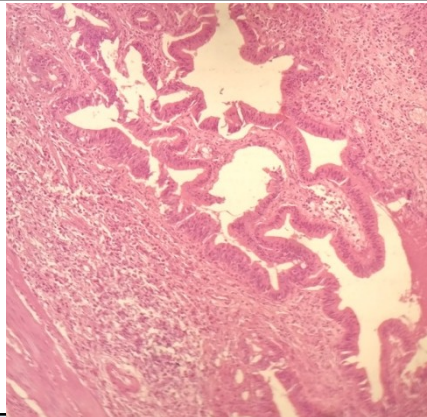

SPECIMEN

Gall Bladder.

GROSS

Received 5x3.2cm long gall bladder already cut open with stones.

Microscopy

Section examined shows ulcerative mucosa and Rokitansky-Aschoff sinuses (irregularly shaped tubular structures lined by cuboidal lining epithelium with round to oval nucleus) with fibro collagenous tissue and inflammatory cells (lymphocytes).

Note : All biopsy specimen will be stored for 15 (fifteen) days, block and slides for 5 (five) years only from the time of receipt at the laboratory. No request ,for any of the above will be entertained after the due date.

Reference

- i) Rosai and Ackerman's Surgical Pathology.
- ii) Modern Surgical Pathology.

**Gulshan Yadav, MD
Consultant Pathologist**