

Patient Name	Mrs. BIMLA	Client Name	Pushpanjali Hospital (Rewari)	Specimen Received	07/03/2019
Age/Sex	47 YRS/F	Client Code	MolQ1789CM	Specimen Type	Tissue
Patient ID	011903070255	Ref. Doctor	DR.KIRAN	Collection Date	07/03/2019
Specimen ID	MOLQ/B-375/19			Report Date	11/03/2019

SURGICAL PATHOLOGY REPORT

Uterus

DIAGNOSIS

LEIOMYOMA

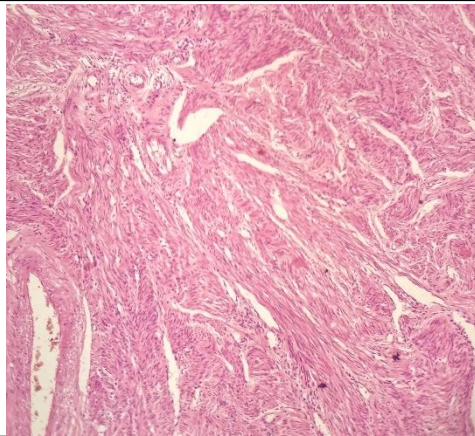

SPECIMEN

Uterus

GROSS

Received 11x6.5cm uterus with cervix with fibroid 4x4.5cm with bilateral tube with multiple beaded appearance on outer wall.

Microscopy

Section examined shows

1. Endometrium with simple hyperplasia without atypia.
2. Myometrium with muscle bundles.
3. Cervix shows mononuclear inflammatory cells.
4. Fibroid with interlacing muscle bundles.
5. Tube unremarkable and other tube Paratubal cyst.

Note : All biopsy specimen will be stored for 15 (fifteen)days, block and slides for 5(five) years only from the time of receipt at the laboratory. No request ,for any of the above ,will be entertained after the due date.

Reference

- i) Rosai and Ackerman's Surgical Pathology.
- ii) Modern Surgical Pathology. *Report generated at MolQ Laboratory, Gurgaon*

Gulshan Yadav, MD
Consultant Pathologist