

Patient Name	Mr. ANIL KUMAR	Client Name	Shri Balaji Multispeciality	Specimen Received	07/03/2019
Age/Sex	40 Years/male		Hospital-Gurgaon	Specimen Type	Tissue
Patient ID	011903070145	Client Code	MolQ1269CM	Collection Date	07/03/2019
Specimen ID	MOLQ/B-372/19	Ref. Doctor		Report Date	11/03/2019

SURGICAL PATHOLOGY REPORT

Middle of the head (cyst)

DIAGNOSIS

Chronic Inflammatory Cystic Lesion.

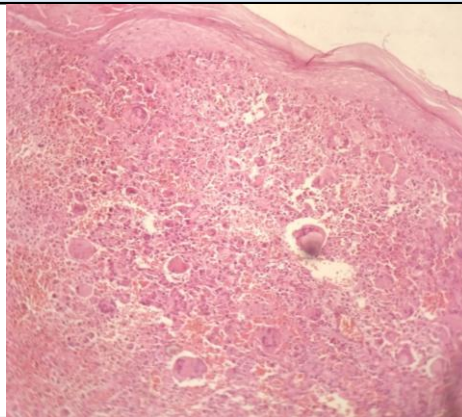

SPECIMEN

Middle of the head (cyst)

GROSS

Received Multiple greyish white tissue piece with hair.

Microscopy

1. Section examined shows Squamous epithelial lining with round nucleus with hyperkeratosis.
2. Deeper tissue inflammatory cells (lymphocyte, polymorphs) and blood vessels and multinucleated giant cells.

Note : All biopsy specimen will be stored for 15 (fifteen) days, block and slides for 5 (five) years only from the time of receipt at the laboratory. No request ,for any of the above will be entertained after the due date.

Reference

- i) Rosai and Ackerman's Surgical Pathology.
- ii) Modern Surgical Pathology.

**Gulshan Yadav, MD
Consultant Pathologist**