

<b>Patient Name</b>	Mrs. MANISHA	<b>Client Name</b>	Civil Hospital-P	<b>Specimen Received</b>	07/03/2019
<b>Age/Sex</b>	52 Years/Female		Gurgaon	<b>Specimen Type</b>	Tissue
<b>Patient ID</b>	011903070044	<b>Client Code</b>	MolQ1681P	<b>Collection Date</b>	07/03/2019
<b>Specimen ID</b>	MOLQ/B-370/19			<b>Report Date</b>	11/03/2019

## SURGICAL PATHOLOGY REPORT

Right tubal ectopic pregnancy.

### DIAGNOSIS

**Ectopic pregnancy.**

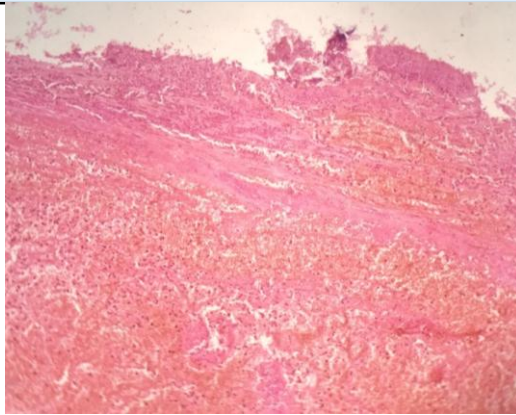

#### SPECIMEN

Right tubal ectopic.

#### GROSS

Received 7x4cm long greyish white tissue piece with blood clot.

#### Microscopy

1. Section examined shows trophoblastic cells with blood clot, No villi seen.

**Note :** All biopsy specimen will be stored for 15 (fifteen) days, block and slides for 5 (five) years only from the time of receipt at the laboratory. No request ,for any of the above will be entertained after the due date.

#### Reference

- i) Rosai and Ackerman's Surgical Pathology.
- ii) Modern Surgical Pathology.

**Gulshan Yadav, MD**  
Consultant Pathologist