

Patient report

Bio-Rad DATE: 03/11/2019
D-10 TIME: 12:11 AM
S/N: #DJ4I016123 Software version: 4.20-2
Sample ID: 10451594
Injection date 03/11/2019 12:10 AM
Injection #: 41 Method: HbA1c
Rack #: --- Rack position: 8

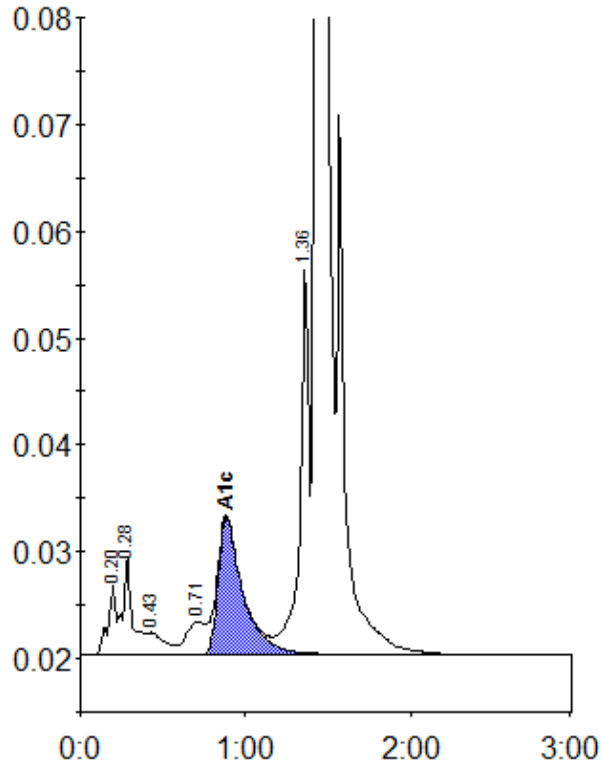

Peak table - ID: 10451594

| Peak | R.time | Height | Area | Area % |
|-------------|--------|---------|---------|--------|
| A1a | 0.20 | 6643 | 22038 | 0.8 |
| A1b | 0.28 | 9244 | 38659 | 1.4 |
| F | 0.43 | 2042 | 13869 | 0.5 |
| LA1c/CHb-1 | 0.71 | 3068 | 24351 | 0.9 |
| A1c | 0.88 | 12837 | 134752 | 6.6 |
| P3 | 1.36 | 36020 | 136475 | 5.0 |
| A0 | 1.43 | 729428 | 2370973 | 86.5 |
| Total Area: | | 2741118 | | |

| | |
|----------------|-----|
| Concentration: | % |
| A1c | 6.6 |