

Patient report

Bio-Rad DATE: 03/11/2019
D-10 TIME: 06:01 AM
S/N: #DJ4I016123 Software version: 4.20-2
Sample ID: 10206613
Injection date 03/11/2019 05:57 AM
Injection #: 39 Method: HbA1c
Rack #: --- Rack position: 10

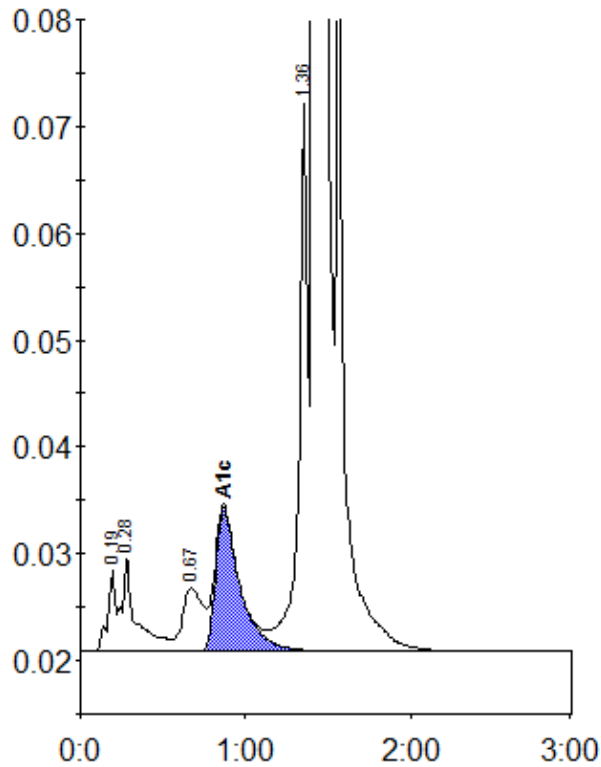

Peak table - ID: 10206613

Peak	R.time	Height	Area	Area %
A1a	0.19	7503	25644	0.7
A1b	0.28	8885	52236	1.4
LA1c/CHb-1	0.67	5882	51399	1.4
A1c	0.87	13437	137566	5.1
P3	1.36	51331	189429	5.1
A0	1.42	980676	3225001	87.6
Total Area:		3681276		

Concentration:	%
A1c	5.1