

Patient report

Bio-Rad DATE: 03/11/2019
D-10 TIME: 06:01 AM
S/N: #DJ4I016123 Software version: 4.20-2
Sample ID: 10408040
Injection date 03/11/2019 05:54 AM
Injection #: 38 Method: HbA1c
Rack #: --- Rack position: 9

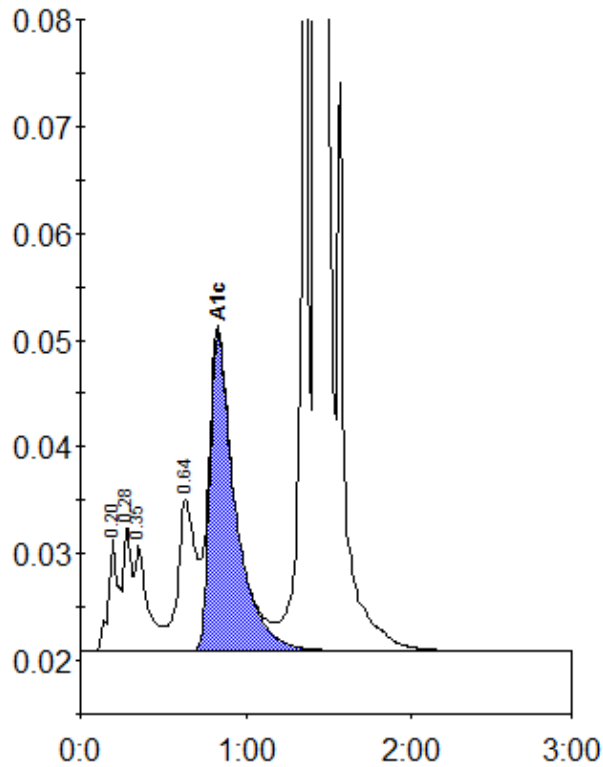

Peak table - ID: 10408040

Peak	R.time	Height	Area	Area %
A1a	0.20	10604	44138	1.4
A1b	0.28	11656	39675	1.2
Unknown	0.35	9817	51987	1.6
LA1c/CHb-1	0.64	14186	102124	3.1
A1c	0.83	29691	318014	12.4
P3	1.36	96353	282760	8.7
A0	1.42	757742	2405766	74.1
Total Area:		3244464		

Concentration:	%
A1c	12.4