

Patient report

Bio-Rad DATE: 03/11/2019
D-10 TIME: 06:04 AM
S/N: #DJ4I016123 Software version: 4.20-2
Sample ID: 10444496
Injection date 03/11/2019 05:39 AM
Injection #: 33 Method: HbA1c
Rack #: --- Rack position: 4

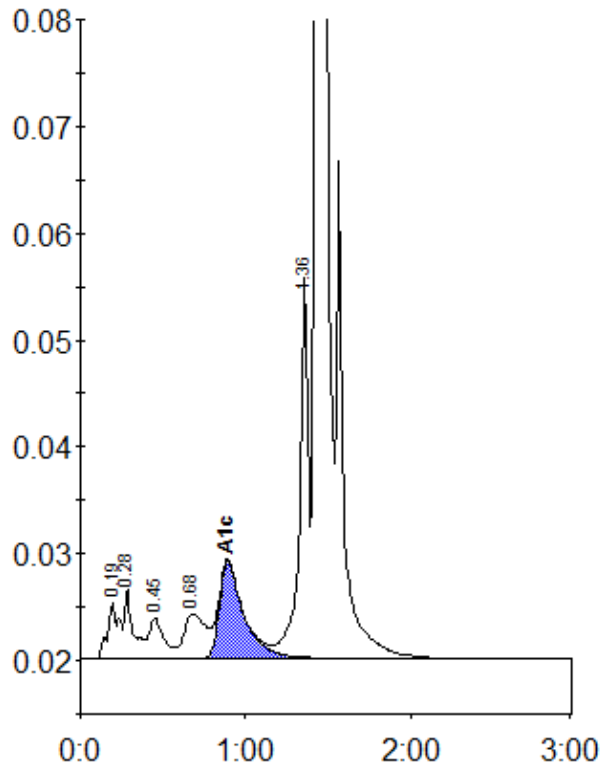

Peak table - ID: 10444496

Peak	R.time	Height	Area	Area %
A1a	0.19	5256	25814	1.2
A1b	0.28	6506	23358	1.1
F	0.45	3755	23676	1.1
LA1c/CHb-1	0.68	4163	37227	1.7
A1c	0.89	9042	92496	5.9
P3	1.36	35772	132525	6.0
A0	1.43	604184	1857026	84.7
Total Area:		2192123		

Concentration:	%
A1c	5.9