

Patient report

Bio-Rad DATE: 03/11/2019
D-10 TIME: 08:21 PM
S/N: #DC2K755917 Software version: 4.30-2
Sample ID: 10396406
Injection date 03/11/2019 07:00 PM
Injection #: 7 Method: HbA2/F
Rack #: --- Rack position: 1

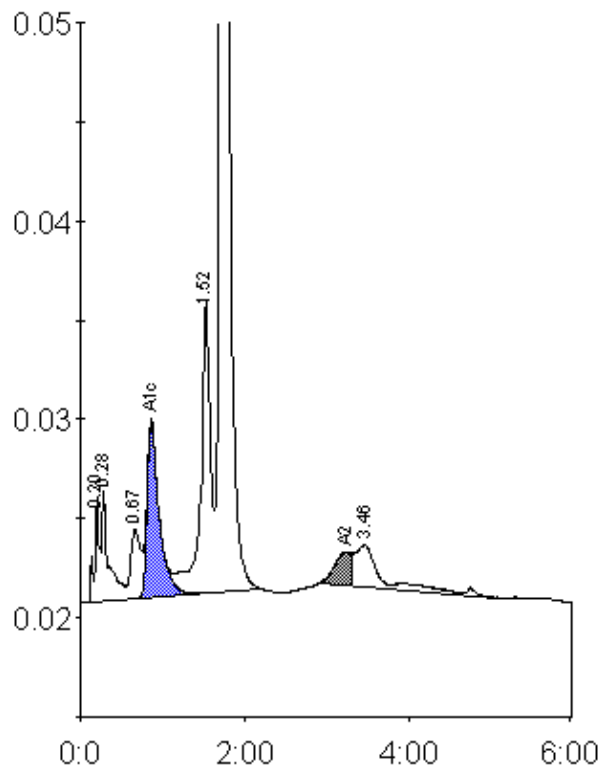

Peak table - ID: 10396406

| Peak | R.time | Height | Area | Area % |
|-------------|---------|--------|---------|--------|
| A1a | 0.20 | 5308 | 22515 | 1.0 |
| A1b | 0.28 | 5650 | 29737 | 1.3 |
| LA1c/CHb-1 | 0.67 | 3488 | 29901 | 1.3 |
| A1c | 0.86 | 8839 | 90307 | 5.5 |
| P3 | 1.52 | 14661 | 119978 | 5.1 |
| A0 | 1.71 | 445321 | 1980123 | 84.9 |
| A2 | 3.23 | 1683 | 24075 | 1.0 * |
| Unknown | 3.46 | 2116 | 34882 | 1.5 |
| Total Area: | 2331519 | | | |

| Concentration: | % |
|----------------|-------|
| A1c | 5.5 |
| A2 | 1.0 * |