

Patient report

Bio-Rad DATE: 03/11/2019
D-10 TIME: 12:11 AM
S/N: #DJ4I016123 Software version: 4.20-2
Sample ID: 10385620
Injection date 03/11/2019 12:07 AM
Injection #: 40 Method: HbA1c
Rack #: --- Rack position: 7

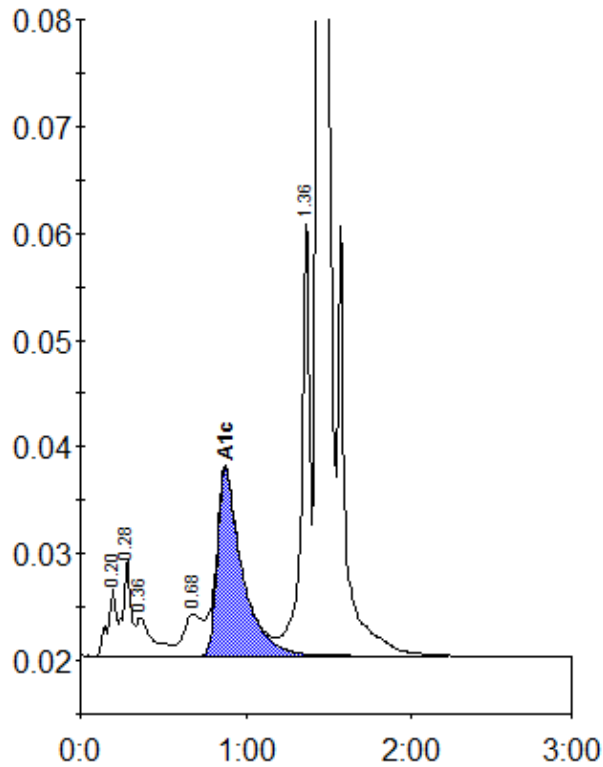

Peak table - ID: 10385620

Peak	R.time	Height	Area	Area %
A1a	0.20	6271	22593	1.1
A1b	0.28	9110	31051	1.5
Unknown	0.36	3603	24898	1.2
LA1c/CHb-1	0.68	3916	30270	1.4
A1c	0.88	17464	182397	11.1
P3	1.36	41210	145267	6.8
A0	1.44	570160	1702046	79.6
Total Area:		2138522		

Concentration:	%
A1c	11.1