

Patient report

Bio-Rad DATE: 03/11/2019
D-10 TIME: 12:09 AM
S/N: #DJ4I016123 Software version: 4.20-2
Sample ID: 10385607
Injection date 03/11/2019 12:01 AM
Injection #: 38 Method: HbA1c
Rack #: --- Rack position: 5

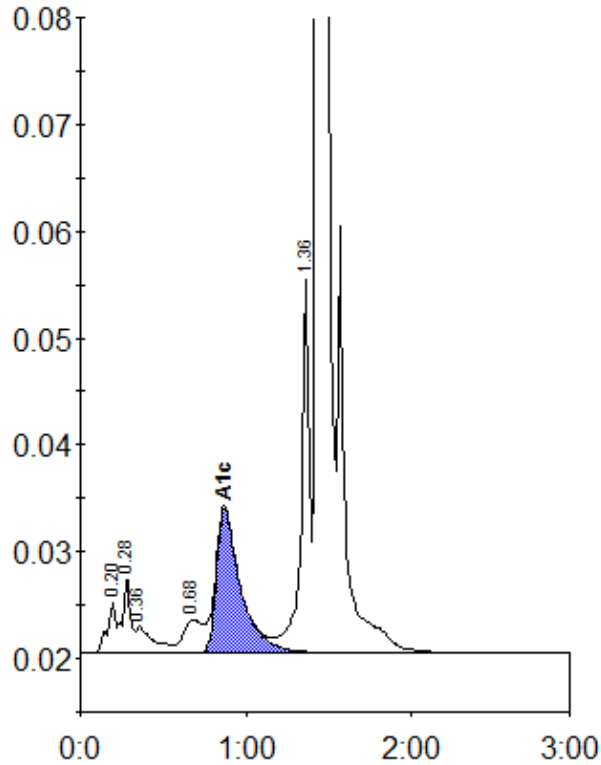

Peak table - ID: 10385607

Peak	R.time	Height	Area	Area %
A1a	0.20	4809	17372	0.8
A1b	0.28	7071	23323	1.1
Unknown	0.36	2443	17477	0.8
LA1c/CHb-1	0.68	3077	24568	1.2
A1c	0.87	13494	135936	8.6
P3	1.36	35135	124158	5.9
A0	1.44	589526	1752286	83.6
Total Area:			2095120	

Concentration:	%
A1c	8.6