

Patient report

Bio-Rad DATE: 03/11/2019
D-10 TIME: 12:10 AM
S/N: #DJ4I016123 Software version: 4.20-2
Sample ID: 10248908
Injection date 03/11/2019 12:04 AM
Injection #: 39 Method: HbA1c
Rack #: --- Rack position: 6

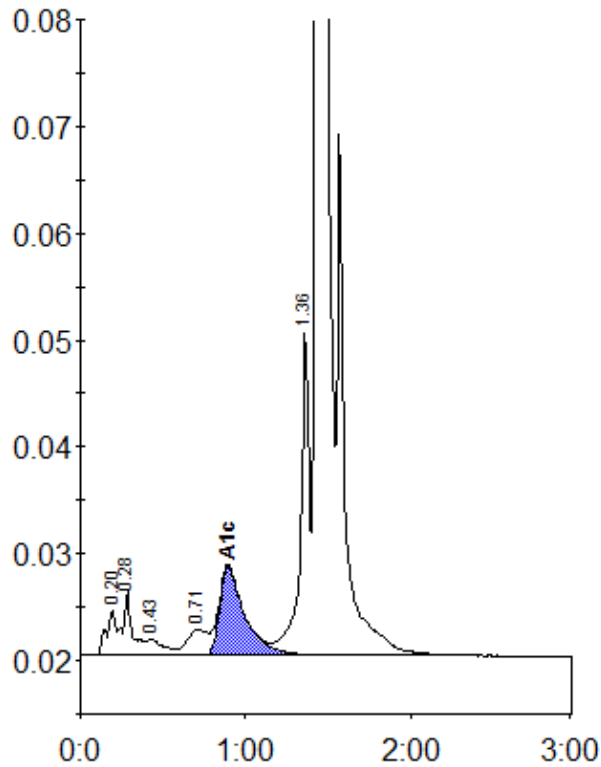

Peak table - ID: 10248908

| Peak | R.time | Height | Area | Area % |
|-------------|--------|---------|---------|--------|
| A1a | 0.20 | 4356 | 17318 | 0.7 |
| A1b | 0.28 | 5979 | 24257 | 1.0 |
| F | 0.43 | 1575 | 11194 | 0.5 |
| LA1c/CHb-1 | 0.71 | 2409 | 20783 | 0.9 |
| A1c | 0.89 | 8308 | 87667 | 5.2 |
| P3 | 1.36 | 30588 | 115419 | 4.9 |
| A0 | 1.43 | 665736 | 2068681 | 88.2 |
| Total Area: | | 2345318 | | |

| Concentration: | % |
|----------------|-----|
| A1c | 5.2 |