

Patient Name	Mr. RAJAN	Client Name	Khan Diagnostic Centre,	Specimen Received	06-Mar-2019
Age/Sex	23/M		Gurgaon	Specimen Type	Tissue
Patient ID	011903070171	Client Code	MolQ1809CM	Collection Date	06-Mar-2019
Specimen ID	MOLQ/B-373-19	Ref. Doctor	MAX LAB SUMBAL	Report Date	09-Mar-2019

SURGICAL PATHOLOGY REPORT

Duodeunal Biopsy

DIAGNOSIS

NON-SPECIFIC INFLAMMATION

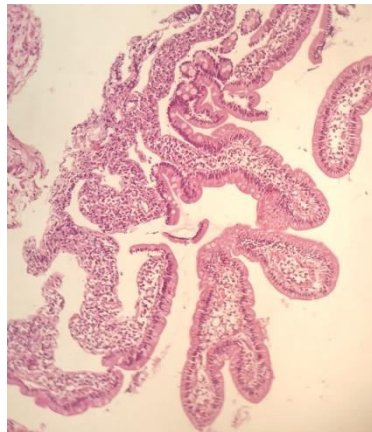

SPECIMEN

Duodeunal Biopsy

GROSS

Received multiple greyish white tissue piece.

Microscopy

1. Section examined shows villi having columnar lining epithelium with round to oval nucleus. Submucosa shows glands, blood vessels (lymphocytes and plasmacytoid cells).
2. No malignant cells and no granuloma seen.

Note : All biopsy specimen will be stored for 15 (fifteen) days, block and slides for 5 (five) years only from the time of receipt at the laboratory. No request, for any of the above, will be entertained after the due date.

Reference

- i) Rosai and Ackerman's Surgical Pathology.
- ii) Modern Surgical Pathology.

Gulshan Yadav, MD
Consultant Pathologist