

Patient Name	Mrs. TASLEEMA	Client Name	New Unique Diagnostic Center	Specimen Received	06-Mar-2019
Age/Sex	35/F		Jammu & Kashmir	Specimen Type	Tissue
Patient ID	011903060436	Client Code		Collection Date	06-Mar-2019
Specimen ID	MOLQ/B-367-19	Ref. Doctor	MAX LAB SUMBAL	Report Date	09-Mar-2019

SURGICAL PATHOLOGY REPORT

Ovarian cyst.

DIAGNOSIS

HEMORRHAGIC CYST .

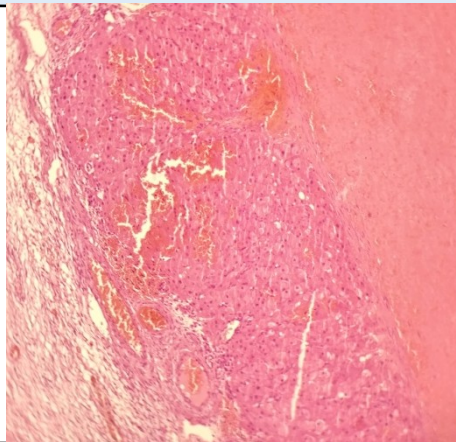

SPECIMEN

Ovarian cyst.

GROSS

Received 4x3cm grayish white cystic tissue piece.
Cut section shows blood clot.

Microscopy

- Section examined shows ovarian tissue with blood vessels and blood clot, inflammatory cells.

Note : All biopsy specimen will be stored for 15 (fifteen)days, block and slides for 5(five) years only from the time of receipt at the laboratory. No request ,for any of the above ,will be entertained after the due date.

Reference

- Rosai and Ackerman's Surgical Pathology.
- Modern Surgical Pathology.

Gulshan Yadav, MD
Consultant Pathologist