

Patient Name	MALTI DEVI	Client Name	Accurate Path (C), Agra	Specimen Received	06-Mar-2019
Age/Sex	50/F			Specimen Type	Tissue
Patient ID	011903060012	Client Code		Collection Date	06-Mar-2019
Specimen ID	MOLQ/B-366/19	Ref. Doctor	DR JYOTI GUPTA JI	Report Date	09-Mar-2019

SURGICAL PATHOLOGY REPORT

Uterus

DIAGNOSIS

LEIOMYOMA

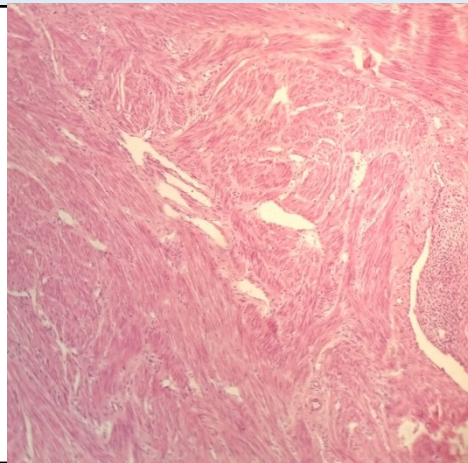

SPECIMEN

Uterus

GROSS

Received 9x4.2cm uterus with cervix with fibroid 2x2cm and bilateral adnexa with ovary measuring 3x2, 2x2cm.

Microscopy

Section examined shows Squamous

1. Endometrium with proliferative phase with simple hyperplasia without atypia.
2. Myometrium with Adenomyosis.
3. Cervix shows mononuclear inflammatory cells.
4. Fibroid with interlacing muscles bundles.
5. Ovary with luteal cyst and tube unremarkable.
6. Other ovary with luteal cyst and tube unremarkable.

Note : All biopsy specimen will be stored for 15 (fifteen) days, block and slides for 5 (five) years only from the time of receipt at the laboratory. No request, for any of the above, will be entertained after the due date.

Reference

- i) Rosai and Ackerman's Surgical Pathology.
- ii) Modern Surgical Pathology.

Gulshan Yadav, MD
Consultant Pathologist