

Patient Name	FAHMEEDA /C A KHAN	Client Name	Bandipora Collection Centre	Specimen Received	06-Mar-2019
Age/Sex	38/F		(Jammu & Kashmir)	Specimen Type	Tissue
Patient ID	011903050371	Client Code		Collection Date	06-Mar-2019
Specimen ID	MOLQ/B-364/19	Ref. Doctor	DR ISHFAQ	Report Date	09-Mar-2019

SURGICAL PATHOLOGY REPORT

Uterus

DIAGNOSIS

CHRONIC CERVICITIS WITH SIMPLE CYST.

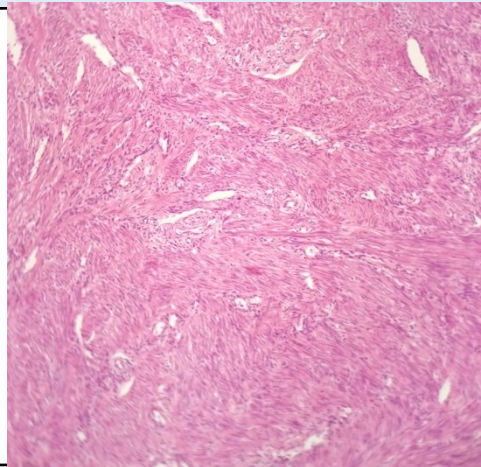

SPECIMEN

Uterus

GROSS

Received 9x4.8cm uterus with cervix with bilateral adnexa and unilateral ovary size 3x2.5cm .

Microscopy

Section examined shows

1. Endometrium with proliferative phase.
2. Myometrium with muscle bundles.
3. Cervix with mononuclear inflammatory cells.
4. Ovary with luteal cyst with simple cyst and tube unremarkable.
5. Other ovary and tube unremarkable

Note : All biopsy specimen will be stored for 15 (fifteen)days, block and slides for 5(five) years only from the time of receipt at the laboratory. No request ,for any of the above ,will be entertained after the due date

Reference

- i) Rosai and Ackerman's Surgical Pathology.
- ii) Modern Surgical Pathology.

Gulshan Yadav, MD
Consultant Pathologist