

Patient Name	Mrs. KULSUMBEE	Client Name	Walk-in	Specimen Received	05-Mar-2019
Age/Sex	60/F	Client Code		Specimen Type	Tissue
Patient ID	011903050158 K	Ref. Doctor	VIVEK INDER PURI	Collection Date	05-Mar-2019
Specimen ID	MOLQ/B-361-19			Report Date	09-Mar-2019

SURGICAL PATHOLOGY REPORT

Growth on cervix

DIAGNOSIS

Endocervical Polyp

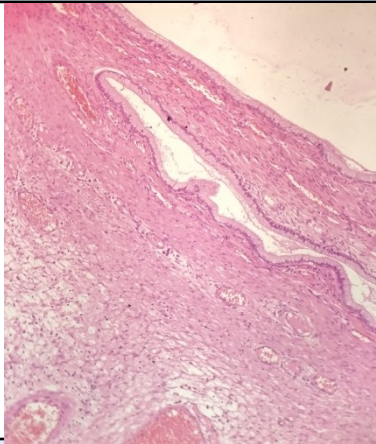

SPECIMEN

Growth on cervix

GROSS

Received 3x2.5cm greyish white tissue piece.
Cut section shows mucoid material.

Microscopy

- Section examined shows endocervical glands with mucin having columnar lining epithelium with small round to oval nucleus.

Note : All biopsy specimen will be stored for 15 (fifteen)days, block and slides for 5(five) years only from the time of receipt at the laboratory. No request ,for any of the above ,will be entertained after the due date.

Reference

- Rosai and Ackerman's Surgical Pathology.
- Modern Surgical Pathology.

Gulshan Yadav, MD
Consultant Pathologist