

Patient Name	Mrs. PREM KALA-25682	Client Name	Pushpanjali Hospital (Rewari)	Specimen Received	01-Mar-2019
Age/Sex	61/F	Client Code	MolQ1789CM	Specimen Type	Tissue
Patient ID	011903010265	Ref. Doctor	DR.KULDEEP	Collection Date	01-Mar-2019
Specimen ID	MOLQ/B-324-19			Report Date	09-Mar-2019

SURGICAL PATHOLOGY REPORT

Appendix

DIAGNOSIS

ADENOCARCINOMA WITH MUCIN DEPOSITION- APPENDIX.

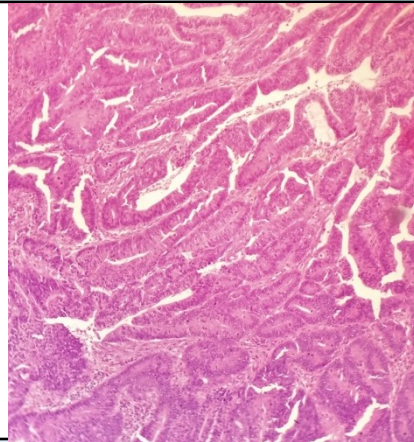

SPECIMEN

Appendix

GROSS

Received 4.2x2.1cm long appendix. Cut section shows fecolith.

Microscopy

1. Section from appendix shows villoglandular like proliferation of mucinous epithelial cells in appendiceal lumen. Cells shows apical mucin with elongated pleomorphic nuclei with vesicular chromatin and mitotic figures noted.
2. Extracellular mucin seen at places. Atrophy of underlying lymphoid tissue, crypt loss and effacement of mucularies mucosa.

Note : All biopsy specimen will be stored for 15 (fifteen)days, block and slides for 5(five) years only from the time of receipt at the laboratory. No request ,for any of the above ,will be entertained after the due date.

Reference

- i) Rosai and Ackerman's Surgical Pathology.
- ii) Modern Surgical Pathology.

Gulshan Yadav, MD
Consultant Pathologist