

Patient report

Bio-Rad DATE: 03/09/2019
D-10 TIME: 11:37 AM
S/N: #DJ4I016123 Software version: 4.20-2
Sample ID: 10448602
Injection date 03/09/2019 11:21 AM
Injection #: 54 Method: HbA1c
Rack #: --- Rack position: 2

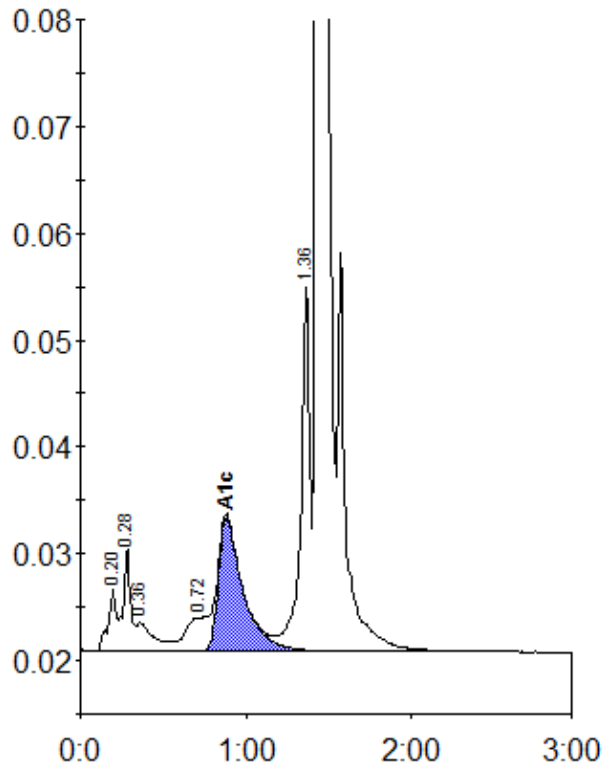

Peak table - ID: 10448602

| Peak | R.time | Height | Area | Area % |
|-------------|--------|--------|---------|--------|
| A1a | 0.20 | 5870 | 19729 | 0.9 |
| A1b | 0.28 | 9660 | 30161 | 1.4 |
| Unknown | 0.36 | 2643 | 20265 | 1.0 |
| LA1c/CHb-1 | 0.72 | 3095 | 30271 | 1.4 |
| A1c | 0.88 | 12549 | 128775 | 8.2 |
| P3 | 1.36 | 34460 | 129984 | 6.2 |
| A0 | 1.44 | 568122 | 1730983 | 82.8 |
| Total Area: | | | 2090168 | |

| | |
|----------------|-----|
| Concentration: | % |
| A1c | 8.2 |