

# Patient report

Bio-Rad                      DATE: 03/09/2019  
D-10                         TIME: 11:37 AM  
S/N: #DJ4I016123        Software version: 4.20-2  
Sample ID:                 10448607  
Injection date             03/09/2019 11:24 AM  
Injection #: 55             Method: HbA1c  
Rack #: ---                 Rack position: 3

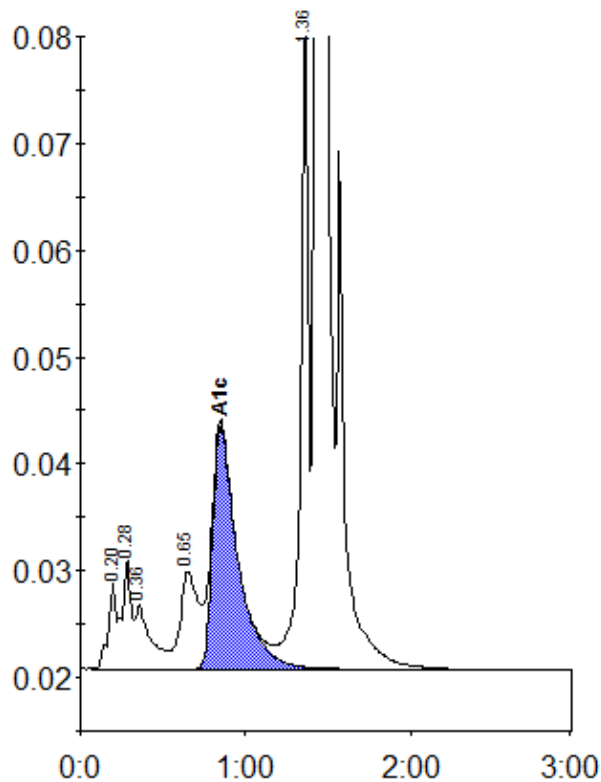

Peak table - ID: 10448607

| Peak        | R.time | Height | Area    | Area % |
|-------------|--------|--------|---------|--------|
| A1a         | 0.20   | 8211   | 27153   | 1.0    |
| A1b         | 0.28   | 10211  | 37910   | 1.4    |
| Unknown     | 0.36   | 5970   | 39907   | 1.4    |
| LA1c/CHb-1  | 0.65   | 9139   | 68548   | 2.4    |
| A1c         | 0.85   | 22841  | 241515  | 11.1   |
| P3          | 1.36   | 65231  | 205367  | 7.3    |
| A0          | 1.43   | 680653 | 2178588 | 77.8   |
| Total Area: |        |        | 2798988 |        |

| Concentration: | %    |
|----------------|------|
| A1c            | 11.1 |