

Patient Name	Mrs. DEEPIKA-25044	Client Name	Pushpanjali Hospital (Rewari)	Specimen Received	04-Mar-2019
Age/Sex	24/F	Client Code	MolQ1789CM	Specimen Type	Tissue
Patient ID	011903040307	Ref. Doctor	DR.KIRAN	Collection Date	04-Mar-2019
Specimen ID	MOLQ/B-348/19			Report Date	08-Mar-2019

SURGICAL PATHOLOGY REPORT

Bilateral fallopian tubes

IMPRESSION

Bilateral fallopian tube confirmed and unremarkable.

DIAGNOSIS

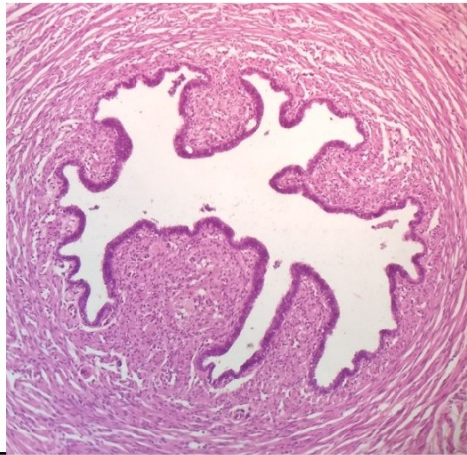

SPECIMEN

Bilateral fallopian tubes

GROSS

Received 1x1cm two greyish white tissue piece in single container.

Microscopy

Section examined shows tube confirmed and unremarkable.

Note : All biopsy specimen will be stored for 15 (fifteen) days, block and slides for 5 (five) years only from the time of receipt at the laboratory. No request, for any of the above, will be entertained after the due date.

Reference

- i) Rosai and Ackerman's Surgical Pathology.
- ii) Modern Surgical Pathology.

Gulshan Yadav, MD
Consultant Pathologist