

Patient Name	Mrs. SHAHZADA /SALIE	Client Name	Patients Care Clinical Laboratory, Jammu & Kashmir	Specimen Received	04-Mar-2019
Age/Sex	42/F	Client Code	MolQ1839P	Specimen Type	Tissue
Patient ID	011903030220	Ref. Doctor	MUD HUSSAUN MD	Collection Date	04-Mar-2019
Specimen ID	MOLQ/B-341/19			Report Date	08-Mar-2019

SURGICAL PATHOLOGY REPORT

Uterus

DIAGNOSIS

LEIOMYOMA

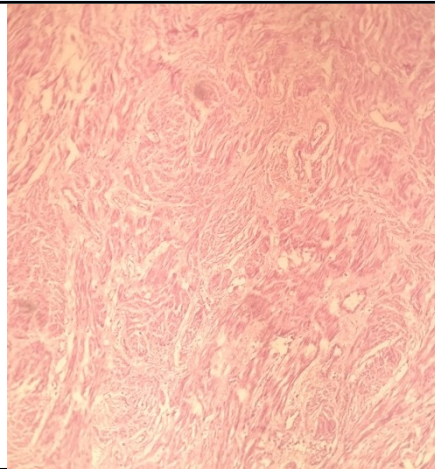

SPECIMEN

Uterus

GROSS

Received 11x7cm uterus with cervix with bilateral adnexa with ovary measuring 4x3,5x2.8cm Ovary cut section shows 2x2cm cyst with 1x1cm fibroid.

Microscopy

Section examined shows

1. Endometrium with proliferative phase.
2. Myometrium with muscle bundles.
3. Cervix with mononuclear inflammatory cells.
4. Fibroid with interlacing muscle bundles.
5. Ovary with simple cyst and tube unremarkable.
6. Other ovary simple cyst and tube unremarkable.

Note : All biopsy specimen will be stored for 15 (fifteen) days, block and slides for 5 (five) years only from the time of receipt at the laboratory. No request, for any of the above, will be entertained after the due date.

Reference

- i) Rosai and Ackerman's Surgical Pathology.
- ii) Modern Surgical Pathology.

Gulshan Yadav, MD
Consultant Pathologist