

Patient report

Bio-Rad DATE: 03/07/2019
D-10 TIME: 07:06 AM
S/N: #DJ4I016123 Software version: 4.20-2
Sample ID: 10444889
Injection date 03/07/2019 06:58 AM
Injection #: 37 Method: HbA1c
Rack #: --- Rack position: 2

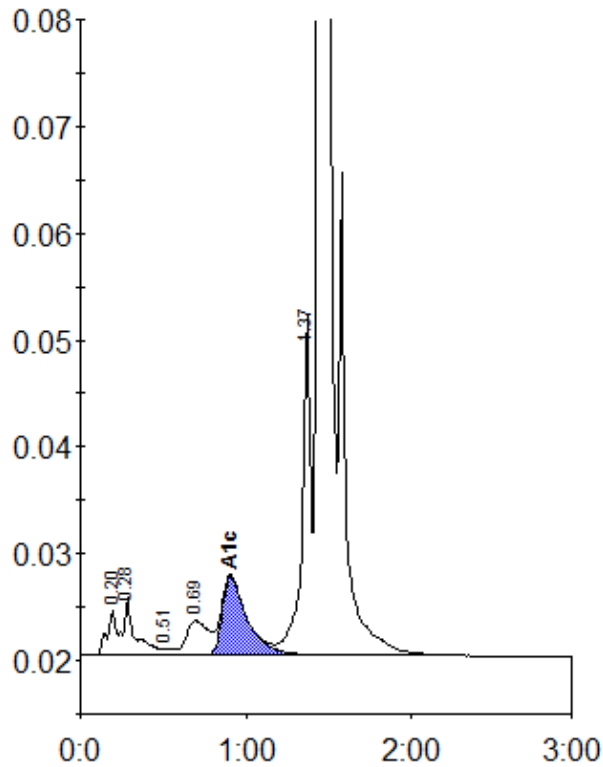

Peak table - ID: 10444889

Peak	R.time	Height	Area	Area %
A1a	0.20	4386	15937	0.8
A1b	0.28	5370	27428	1.3
F	0.51	688	3189	0.2
LA1c/CHb-1	0.69	3232	30348	1.5
A1c	0.91	7394	77978	5.3
P3	1.37	31691	119339	5.8
A0	1.44	582813	1796894	86.8
Total Area:		2071112		

Concentration:	%
A1c	5.3