

# Patient report

Bio-Rad                      DATE: 03/07/2019  
D-10                         TIME: 06:56 AM  
S/N: #DJ4I016123        Software version: 4.20-2  
Sample ID:                 10421685  
Injection date             03/07/2019 06:42 AM  
Injection #: 34             Method: HbA1c  
Rack #: ---                 Rack position: 2

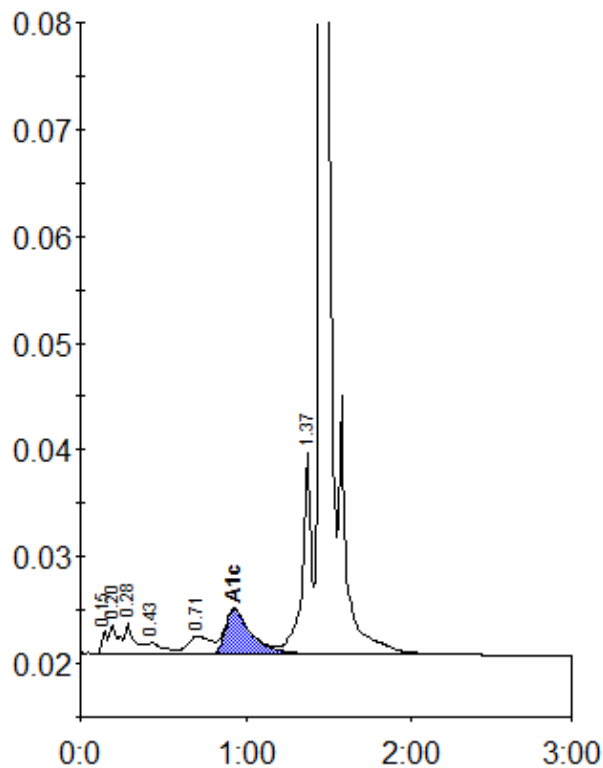

Peak table - ID: 10421685

| Peak        | R.time | Height  | Area    | Area % |
|-------------|--------|---------|---------|--------|
| Unknown     | 0.15   | 2119    | 4583    | 0.4    |
| A1a         | 0.20   | 2818    | 10052   | 0.8    |
| A1b         | 0.28   | 2925    | 11378   | 0.9    |
| F           | 0.43   | 1077    | 7645    | 0.6    |
| LA1c/CHb-1  | 0.71   | 1669    | 16005   | 1.3    |
| A1c         | 0.93   | 4167    | 45170   | 5.3    |
| P3          | 1.37   | 18906   | 71951   | 6.0    |
| A0          | 1.45   | 360500  | 1042052 | 86.2   |
| Total Area: |        | 1208837 |         |        |

|                |     |
|----------------|-----|
| Concentration: | %   |
| A1c            | 5.3 |