

# Patient report

Bio-Rad                      DATE: 03/07/2019  
D-10                         TIME: 06:55 AM  
S/N: #DJ4I016123        Software version: 4.20-2  
Sample ID:                 10435489  
Injection date             03/07/2019 06:07 AM  
Injection #: 31             Method: HbA1c  
Rack #: ---                 Rack position: 8

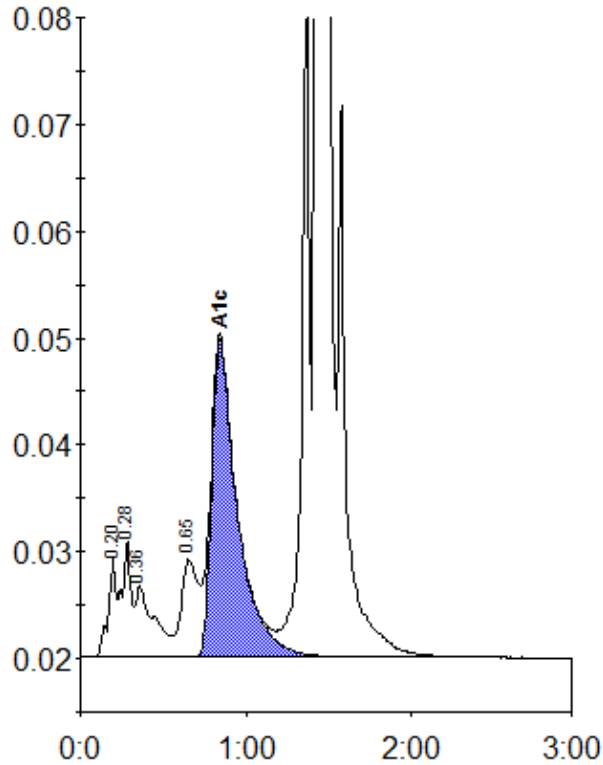

Peak table - ID: 10435489

Peak	R.time	Height	Area	Area %
A1a	0.20	9218	28453	0.9
A1b	0.28	10889	44174	1.4
Unknown	0.36	6570	50545	1.5
LA1c/CHb-1	0.65	9124	65357	2.0
A1c	0.84	29725	322565	12.4
P3	1.36	66682	211385	6.5
A0	1.43	791593	2541610	77.9
Total Area:		3264088		

Concentration:	%
A1c	12.4