

Patient report

Bio-Rad DATE: 03/07/2019
D-10 TIME: 06:55 AM
S/N: #DJ4I016123 Software version: 4.20-2
Sample ID: 10435488
Injection date 03/07/2019 06:04 AM
Injection #: 30 Method: HbA1c
Rack #: --- Rack position: 7

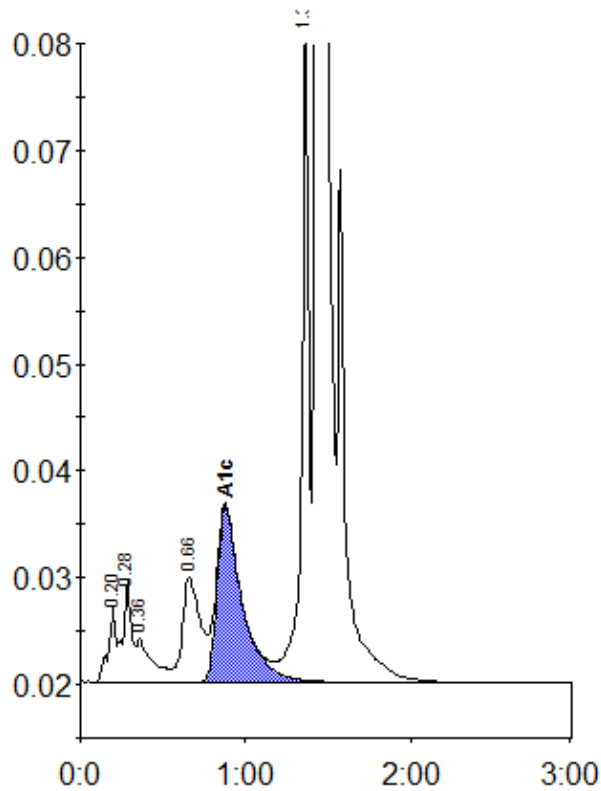

Peak table - ID: 10435488

Peak	R.time	Height	Area	Area %
A1a	0.20	6953	22893	0.8
A1b	0.28	9374	33563	1.2
Unknown	0.36	4026	27551	1.0
LA1c/CHb-1	0.66	9755	73628	2.7
A1c	0.88	16479	173228	8.3
P3	1.36	61771	188598	6.9
A0	1.43	695218	2222126	81.1
Total Area:		2741587		

Concentration:	%
A1c	8.3