

Patient report

Bio-Rad DATE: 03/07/2019
D-10 TIME: 06:55 AM
S/N: #DJ4I016123 Software version: 4.20-2
Sample ID: 10420896
Injection date 03/07/2019 06:01 AM
Injection #: 29 Method: HbA1c
Rack #: --- Rack position: 6

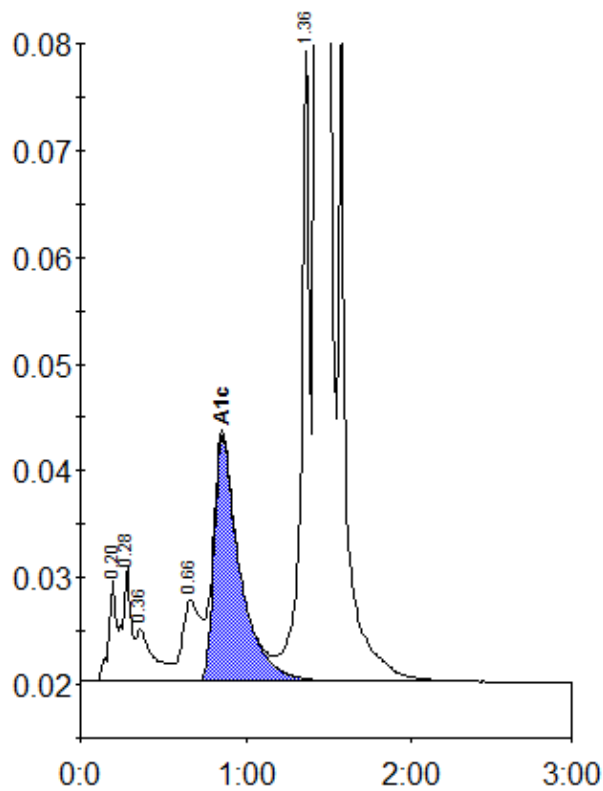

Peak table - ID: 10420896

Peak	R.time	Height	Area	Area %
A1a	0.20	9555	29440	0.9
A1b	0.28	10679	40055	1.2
Unknown	0.36	4843	34447	1.0
LA1c/CHb-1	0.66	7524	58993	1.8
A1c	0.86	22998	248205	9.6
P3	1.36	59230	205597	6.2
A0	1.43	834086	2705225	81.4
Total Area:			3321960	

Concentration:	%
A1c	9.6