

Patient report

Bio-Rad DATE: 03/06/2019
D-10 TIME: 01:07 PM
S/N: #DJ4I016123 Software version: 4.20-2
Sample ID: 10355134
Injection date 03/06/2019 01:03 PM
Injection #: 48 Method: HbA1c
Rack #: --- Rack position: 9

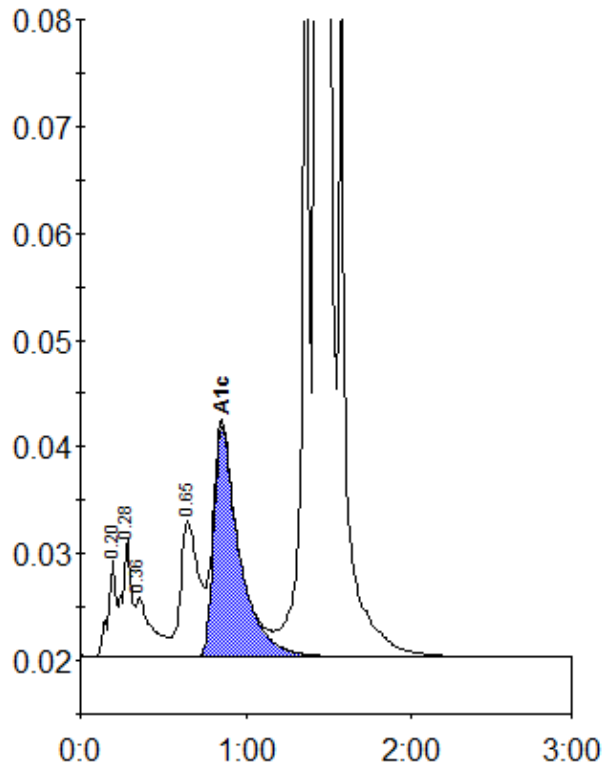

Peak table - ID: 10355134

Peak	R.time	Height	Area	Area %
A1a	0.20	9177	30820	0.9
A1b	0.28	11033	43513	1.3
Unknown	0.36	5514	37723	1.1
LA1c/CHb-1	0.65	12734	95646	2.8
A1c	0.85	21621	231550	8.8
P3	1.36	74957	245132	7.2
A0	1.43	805928	2697386	79.8
Total Area:		3381769		

Concentration:	%
A1c	8.8