

Patient report

Bio-Rad DATE: 03/06/2019
D-10 TIME: 01:07 PM
S/N: #DJ4I016123 Software version: 4.20-2
Sample ID: 10355131
Injection date 03/06/2019 01:06 PM
Injection #: 49 Method: HbA1c
Rack #: --- Rack position: 10

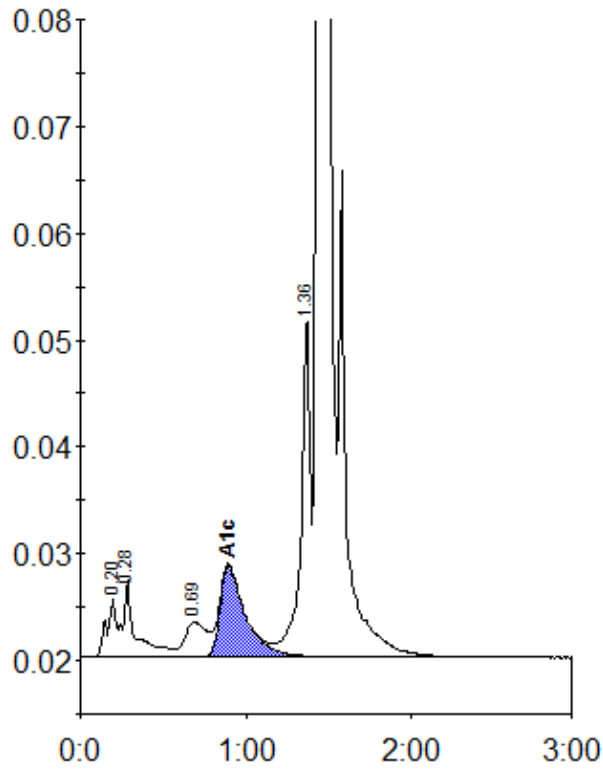

Peak table - ID: 10355131

Peak	R.time	Height	Area	Area %
A1a	0.20	5522	21159	0.9
A1b	0.28	7129	38206	1.7
LA1c/CHb-1	0.69	3274	29964	1.3
A1c	0.90	8564	90429	5.5
P3	1.36	31969	123959	5.5
A0	1.44	631167	1963132	86.6
Total Area:		2266849		

Concentration:	%
A1c	5.5