

Patient report

Bio-Rad DATE: 03/06/2019
D-10 TIME: 12:56 PM
S/N: #DJ4I016123 Software version: 4.20-2
Sample ID: 10355137
Injection date 03/06/2019 12:39 PM
Injection #: 40 Method: HbA1c
Rack #: --- Rack position: 1

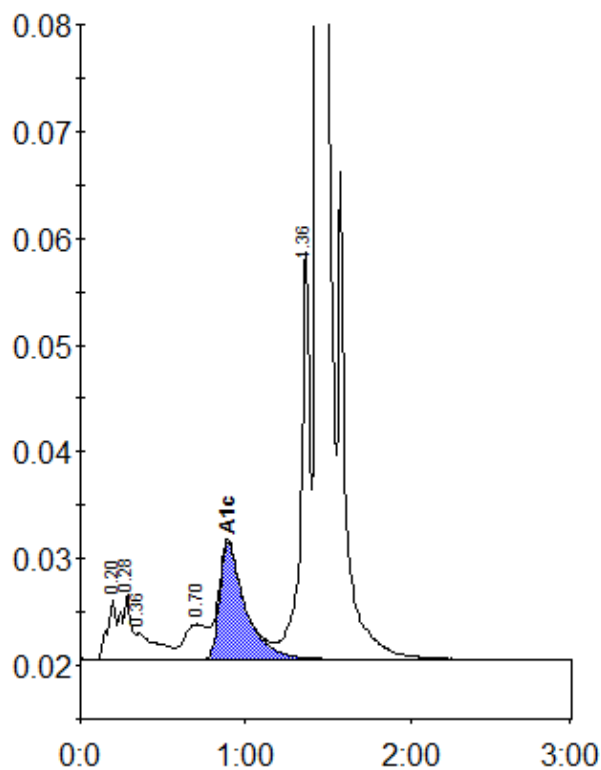

Peak table - ID: 10355137

Peak	R.time	Height	Area	Area %
A1a	0.20	5791	21427	0.9
A1b	0.28	6108	25510	1.1
Unknown	0.36	2532	23100	1.0
LA1c/CHb-1	0.70	3338	32990	1.4
A1c	0.89	10976	119347	7.0
P3	1.36	38400	146831	6.4
A0	1.44	603680	1938152	84.0
Total Area:		2307356		

Concentration:	%
A1c	7.0