

Patient report

Bio-Rad DATE: 03/06/2019
D-10 TIME: 12:57 PM
S/N: #DJ4I016123 Software version: 4.20-2
Sample ID: 10248321
Injection date 03/06/2019 12:45 PM
Injection #: 42 Method: HbA1c
Rack #: --- Rack position: 3

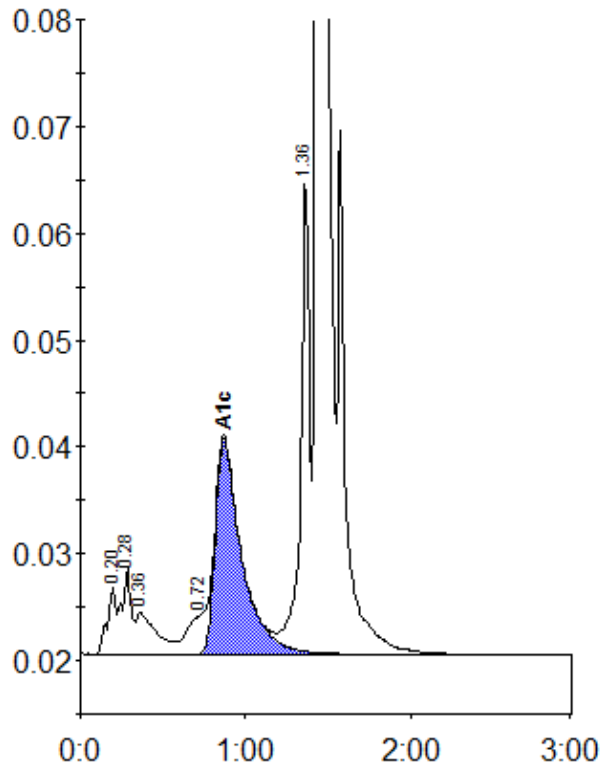

Peak table - ID: 10248321

Peak	R.time	Height	Area	Area %
A1a	0.20	6390	24049	0.9
A1b	0.28	8092	31696	1.2
Unknown	0.36	3945	32380	1.2
LA1c/CHb-1	0.72	3595	28094	1.0
A1c	0.87	20273	224184	10.8
P3	1.36	44915	169094	6.3
A0	1.44	678160	2172862	81.0
Total Area:			2682359	

Concentration:	%
A1c	10.8