

<b>Patient Name</b>	<b>Mrs. SHABNAM</b>	<b>Client Name</b>	Uttaam Diagnostics, Agra	<b>Specimen Received</b>	03/03/2019
<b>Age/Sex</b>	45 Years/Female	(Rewari)		<b>Specimen Type</b>	Tissue
<b>Patient ID</b>	011903030012	<b>Client Code</b>	MolQ1359CM	<b>Collection Date</b>	03/03/2019
<b>Specimen ID</b>	MOLQ/B-338/19	<b>Ref. Doctor</b>	C/O NEW MAYUR HOSPITAL	<b>Report Date</b>	07/03/2019

## SURGICAL PATHOLOGY REPORT

Uterus

### DIAGNOSIS

**Chronic Cervicitis**

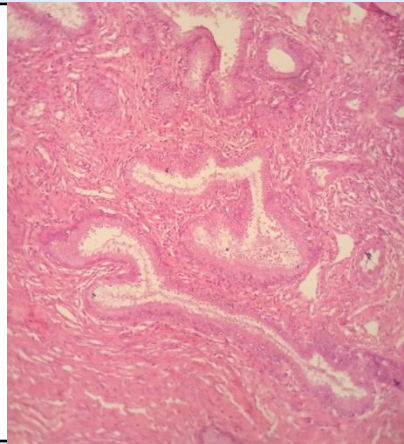

#### SPECIMEN

Uterus

#### GROSS

Received 11x5cm uterus with cervix with unilateral adnexa ovary measuring 4x2.8cm .

#### Microscopy

Section examined shows

1. Endometrium with proliferative phase.
2. Myometrium with muscle bundles.
3. Cervix shows mononuclear inflammatory cells.
4. Ovary and tube unremarkable.

**Note :** All biopsy specimen will be stored for 15 (fifteen)days, block and slides for 5(five) years only from the time of receipt at the laboratory. No request ,for any of the above ,will be entertained after the due date.

#### Reference

- i) Rosai and Ackerman's Surgical Pathology.
- ii) Modern Surgical Pathology. *Report generated at MolQ Laboratory, Gurgaon*

**Gulshan Yadav, MD**  
**Consultant Pathologist**