

<b>Patient Name</b>	Mr. SHABIR AH	<b>Client Name</b>	Patients Care Clinical Laboratory,	<b>Specimen Received</b>	01/03/2019
<b>Age/Sex</b>	37 Years/Male		Jammu & Kashmir	<b>Specimen Type</b>	Tissue
<b>Patient ID</b>	011903010341	<b>Client Code</b>	MolQ1839P	<b>Collection Date</b>	01/03/2019
<b>Specimen ID</b>	MOLQ/B-331/19	<b>Ref. Doctor</b>	OPD LIFE CARE CLI LAB	<b>Report Date</b>	06/03/2019

## SURGICAL PATHOLOGY REPORT

### Sabeceous Cyst

#### DIAGNOSIS

#### SEBACEOUS CYST

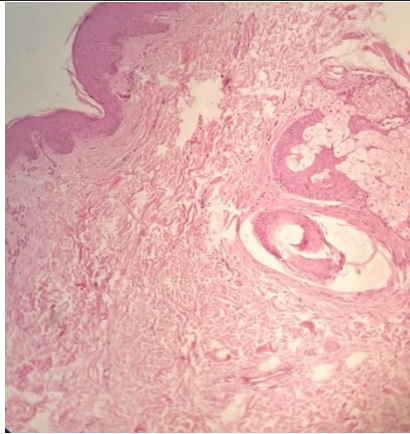

#### SPECIMEN

Sabeceous Cyst

#### GROSS

Received 3x2.1 cm greyish white tissue piece with skin. Cut section shows necrotic material.

#### Microscopy

- Section examined shows squamous lining epithelium with keratin flakes, fibrocollagenous tissue and mature adipose cells.
- No malignant cells and no granuloma seen.

**Note :** All bi opsy specimen will be stored for 15 (fifteen)days, block and slides for 5(five) years only from the time of receipt at the laboratory. No request ,for any of the above ,will be entertained after the due date.

#### Reference

- Rosai and Ackerman's Surgical Pathology.
- Modern Surgical Pathology.

**Gulshan Yadav, MD**  
Consultant Pathologist