

<b>Patient Name</b>	<b>Mrs. MUKESH</b>	<b>Client Name</b>	Pushpanjali Hospital (Rewari)	<b>Specimen Received</b>	01/03/2019
<b>Age/Sex</b>	28 Years/Female	<b>Client Code</b>	MolQ1789CM	<b>Specimen Type</b>	Tissue
<b>Patient ID</b>	011903010275	<b>Ordering Physician</b>	DR.KIRAN	<b>Collection Date</b>	01/03/2019
<b>Specimen ID</b>	MOLQ/B-319/19			<b>Report Date</b>	06/03/2019

## SURGICAL PATHOLOGY REPORT

Retained product of conception.

### DIAGNOSIS

Retained product of conception

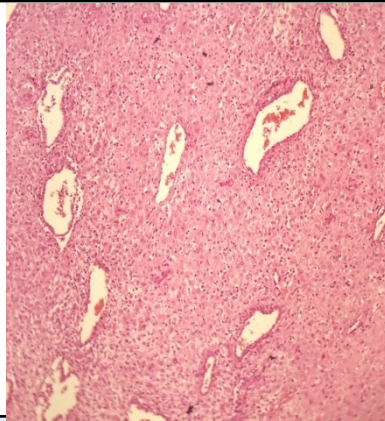

#### SPECIMEN

Retained product of conception.

#### GROSS

Received multiple greyish white tissue piece.

#### Microscopy

Section examined shows decidual cells with endometrial glands and trophoblastic cells present no villi seen.

**Note :** All biopsy specimen will be stored for 15 (fifteen) days, block and slides for 5 (five) years only from the time of receipt at the laboratory. No request ,for any of the above will be entertained after the due date.

#### Reference

- i) Rosai and Ackerman's Surgical Pathology.
- ii) Modern Surgical Pathology.

A handwritten signature in black ink, appearing to read 'Gulshan', written over a light blue rectangular background.

**Gulshan Yadav, MD**  
Consultant Pathologist