

Patient Name	Mr. GHANI RAM	Client Name	Pushpanjali Hospital (Rewari))	Specimen Received	01/03/2019
Age/Sex	69 YRS/M	Client Code	MolQ1789CM	Specimen Type	Tissue
Patient ID	011903010270	Ordering Physician	DR.S P YADAV	Collection Date	01/03/2019
Specimen ID	MOLQ/B-321/19			Report Date	06/03/2019

SURGICAL PATHOLOGY REPORT

Prostatic chips

DIAGNOSIS

Benign Prostatic Hyperplasia With Prostatitis.

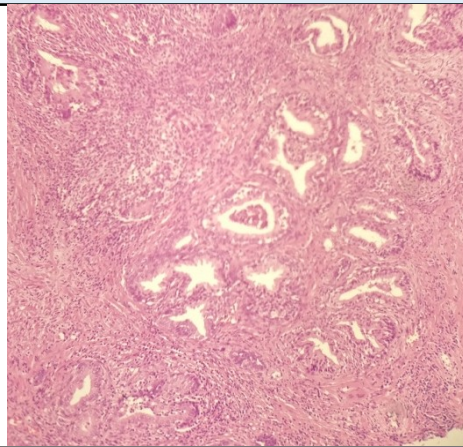

SPECIMEN

Prostatic chips

GROSS

Received multiple greyish white tissue piece measuring 3x4 cm in aggregate.

Microscopy

- Section examined shows bilayered and multi-layered of prostatic glands with small round nucleus surrounded by fibro collagenous tissue and inflammatory infiltrate.

Note : All biopsy specimen will be stored for 15 (fifteen)days, block and slides for 5(five) years only from the time of receipt at the laboratory. No request ,for any of the above ,will be entertained after the due date.

Reference

- Rosai and Ackerman's Surgical Pathology.
- Modern Surgical Pathology.

A handwritten signature in black ink, appearing to read 'Gulshan', written over a light blue rectangular background.

**Gulshan Yadav, MD
Consultant Pathologist**